

PLAT OF SURVEY  
-OF-

LOT 2 OF CERTIFIED SURVEY MAP NO. 2350, A PART OF LOT 19, BLOCK 8, CITIZENS ADDITION TO THE VILLAGE OF SHARON, Walworth County, Wisconsin.

Survey For: Southeastern Wisconsin Housing Corporation  
Survey Location: \_\_\_\_\_ State Line Road

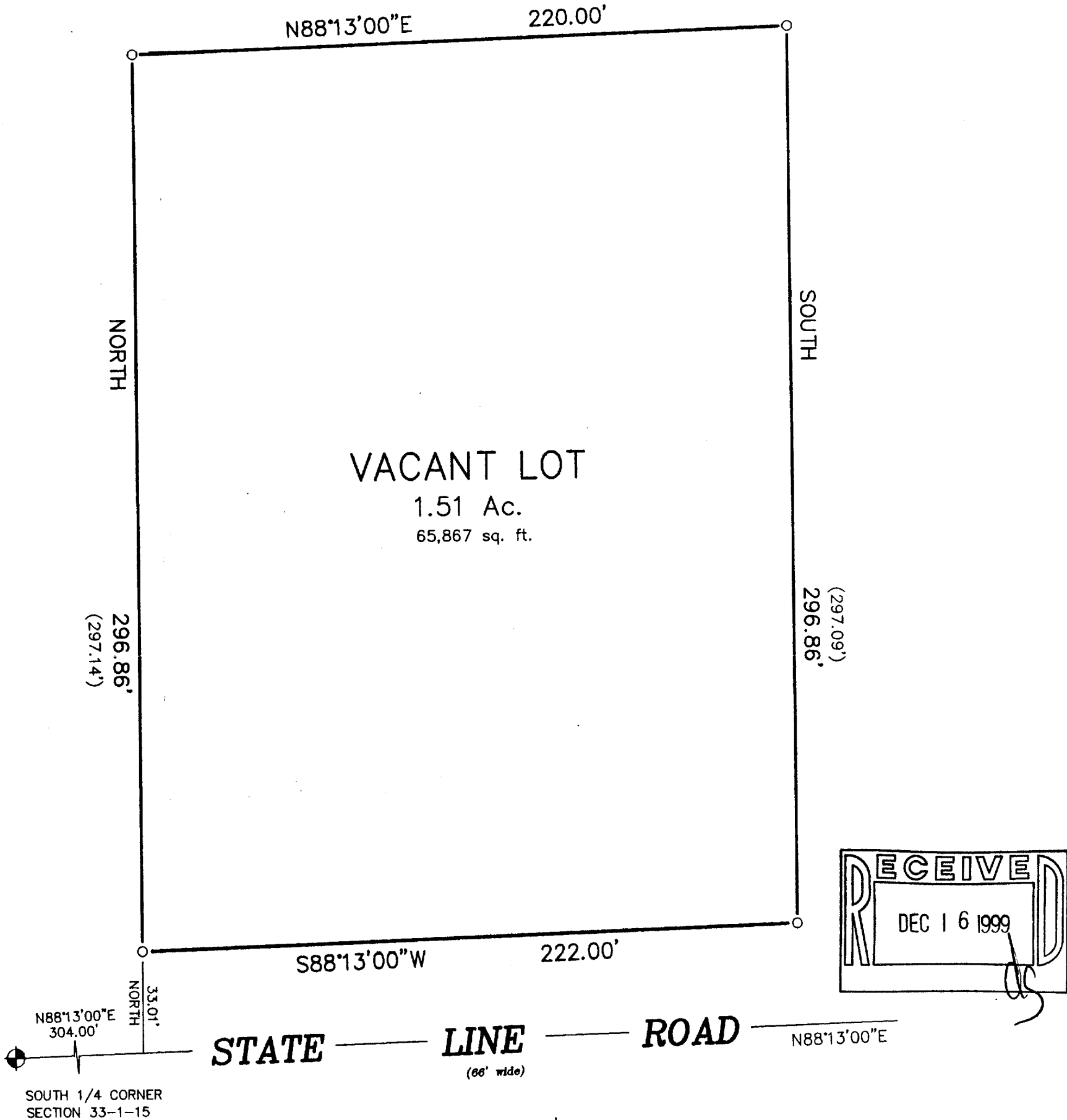

"I hereby certify that I have surveyed the above described property and that the above map is a correct representation thereof and shows the size and location of the property, its exterior boundaries, the location of all visible structures and dimensions of all principal buildings thereon, boundary fences, apparent easements, roadways and encroachments, if any."

"This survey is made for the use of the present owners of the property, and those who purchase, mortgage, or guarantee the title thereto within one year from date hereof."

SCALE  
1" = 40'

LEGEND

○ FOUND IRON PIPE

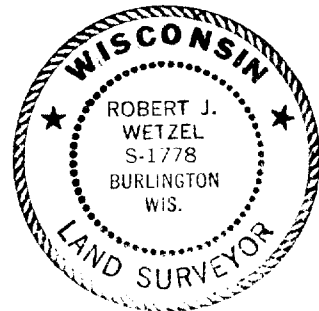

THIS IS NOT AN ORIGINAL PRINT  
UNLESS THIS SEAL IS RED.

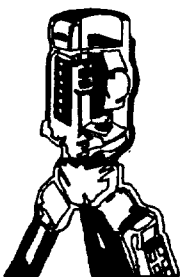

**B.W. SURVEYING**

LAND SURVEYS  
MAPPING AND PLANNING  
412 N. PINE STREET  
BURLINGTON, WI 53105  
(414)-767-0225

*Robert J. Wetzel*  
ROBERT J. WETZEL S-1778

6-22-99  
DATE

4049  
JOB NUMBER

UA 2350-2

008-332